

- Notes:
1. All rails 100mm Diam Slash Pine H4 ACQ / CCA Perfect Rounds.
 2. All bracing 80mm Diam Slash Pine H4 ACQ / CCA Perfect Rounds.
 3. All posts and rails to receive 2 coats Intergrain Dimension 4 / Natural Stain as per manufacturers recommended installation instructions.
 4. All connectors to be N16 Galvanised deformed bar with 200mm embedment connected using Join - T - Lock standard procedures.
 5. Client to remove or provide convenient site consolidation area for any construction generated overburden.
 6. This design remains the property of Join-T-Lock. ABN No. 24 963 930 017.

DRAFT - TO BE APPROVED BY CLIENT PRIOR TO FURTHER INVESTIGATIONS/ COMMENCEMENT.

CLIENT SIGNATURE

.....

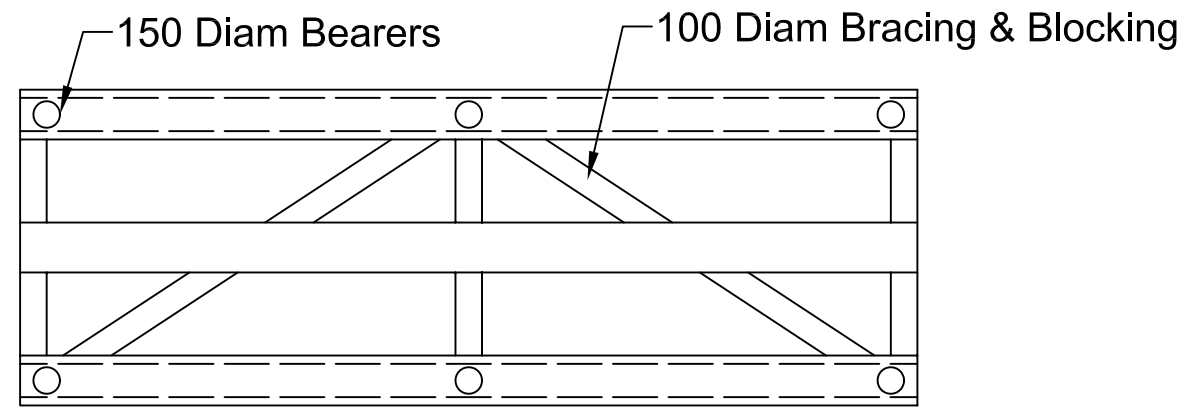

PLAN

Decking material not shown for clarity

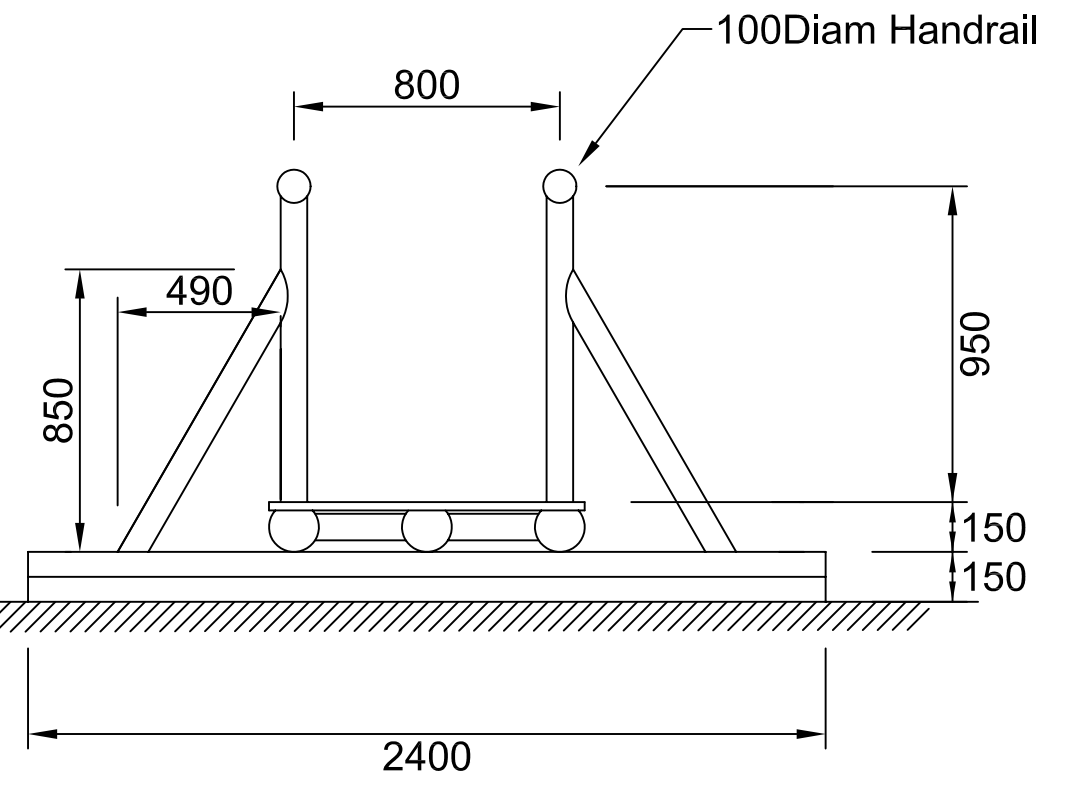
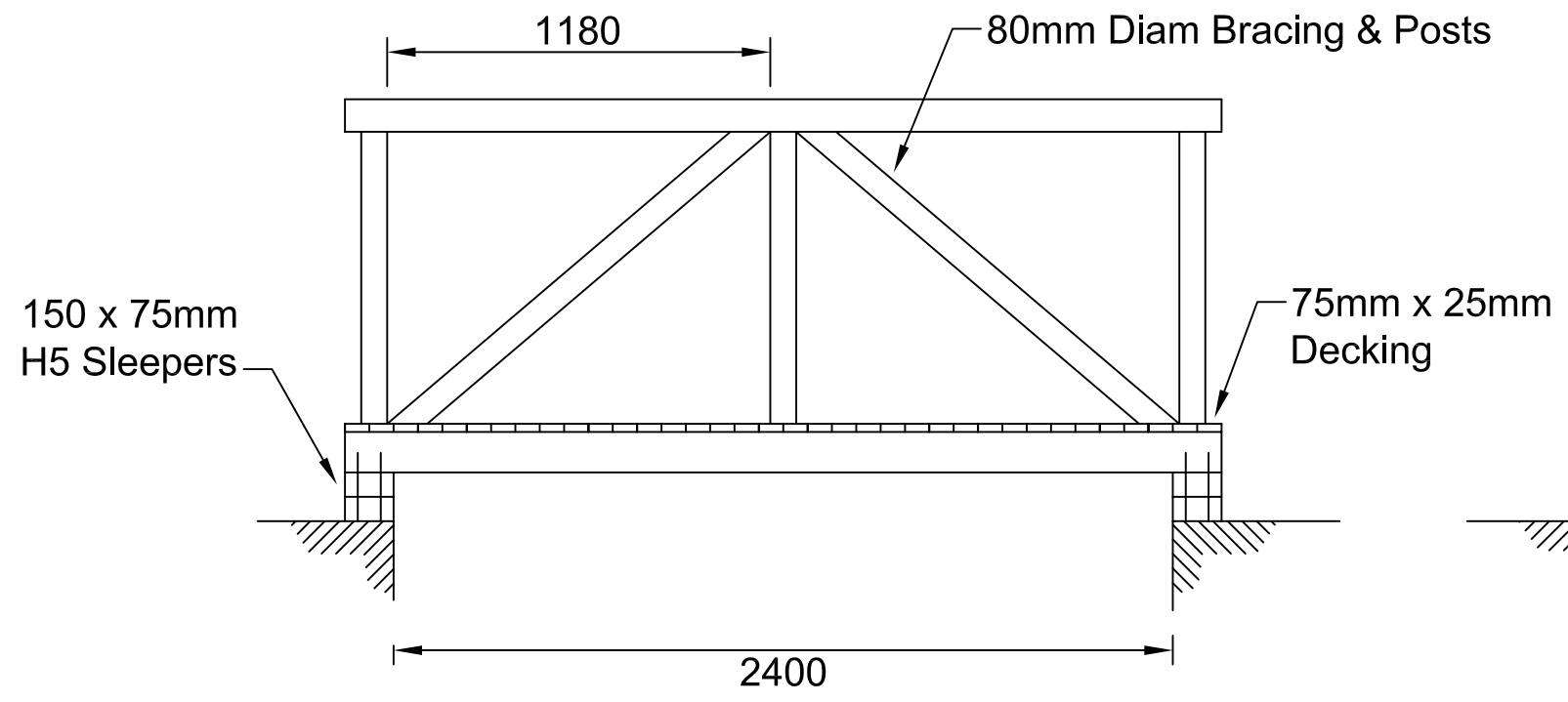

REV	DRN	DATE	DESCRIPTION	CHK	APP
A	LT	28.01.04	SPECIFICATION		

CLIENT
JOIN - T - LOCK
 LOT 5 EDNEY LANE
 CONISTON NSW 2500
 Ph:4256 4767 Fax:4256 4558

PRINCIPAL CONSULTANTS
SPMA P/L
 SUITE 2, 11 FOREST ROAD
 HURSTVILLE NSW 2220
 PH: 9588 9222 FAX: 9588 9322



DRAWING NAME
PEDESTRIAN CROSSING
 Designed to span 2.4m.

CONTRACT No.
04-116

DRAWING No.
04-116-SD08

A

SHEET NO.

A